

# Harlequin

Customer: W Vapes		Test Site: SHL Berkeley		Instrument: HPLC-DAD-MS	
Test: Cannabinoid, Terpene Potency	Sample Type: Concentrate	Customer's ID:		Sample ID: CON1930-1	
Submitted: 2016-02-03	Analyzed: 2016-02-04	Reported: 2016-02-05		Sample Mass: 0.0853 g	

### Cannabinoids as Percent by Mass

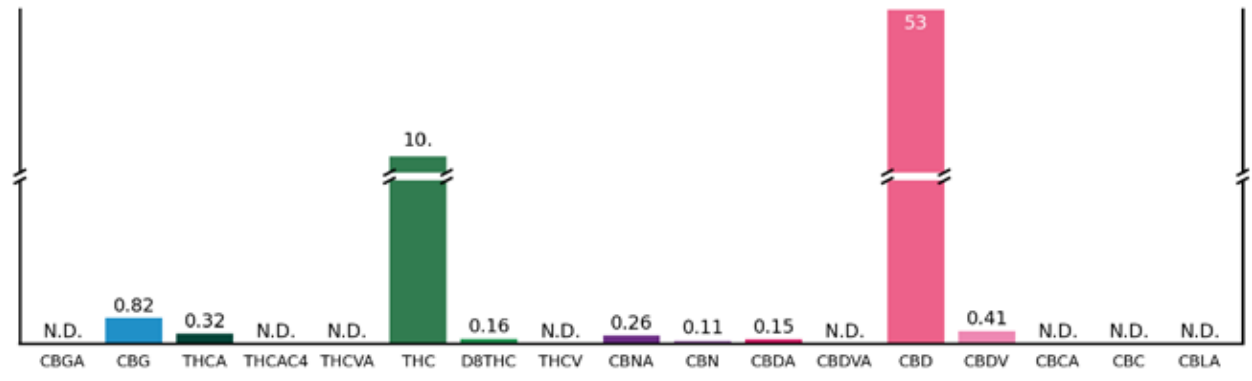

### Terpenes as Percent by Mass

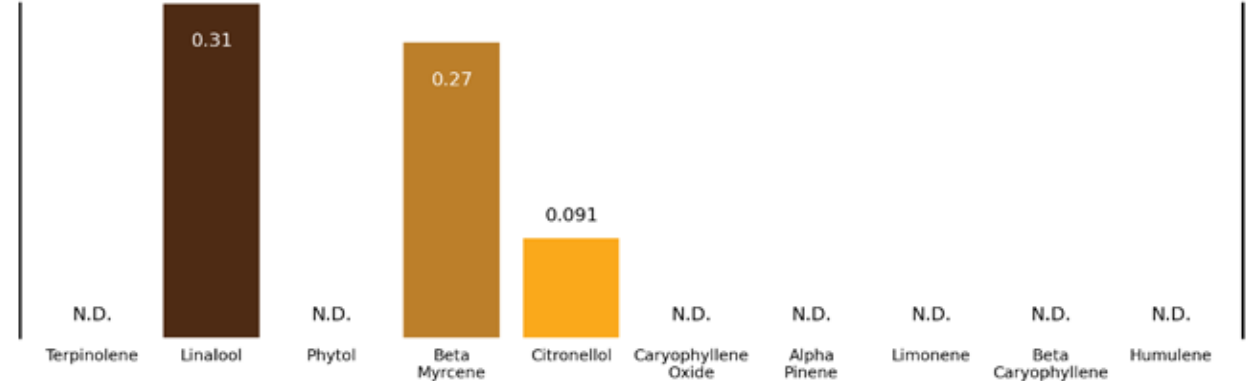

### Sample Overview

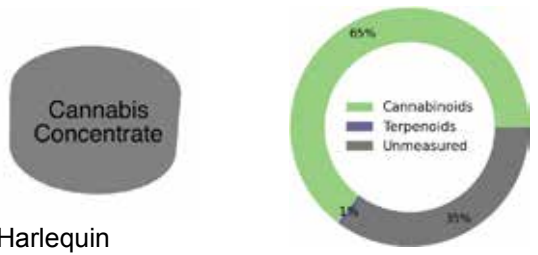

Harlequin

### Sample Details

Pesticides: Not Detected  
Mycotoxins: Not Detected

For more information about this report, including how to calculate your own approximate post-decarboxylate THC and CBD values, please visit [www.steepphilllab.com/FAQ](http://www.steepphilllab.com/FAQ)

This report and all information herein shall not be reproduced, except in its entirety, without the written consent of Steep Hill Halent. The report is for informational purposes only and should not be used to diagnose, treat, or prevent any medical related symptoms. Results are applicable only for samples tested, and for the specific tests conducted.

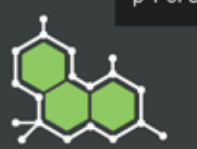

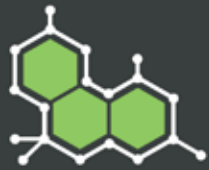

# Harlequin

Customer: W Vapes		Test Site: SHL Berkeley		Instrument: HPLC-DAD-MS	
Test: Cannabinoid, Terpene Potency		Sample Type: Concentrate		Customer's ID:	Sample ID: CON1930-1
Submitted: 2016-02-03		Analyzed: 2016-02-04		Reported: 2016-02-05	Sample Mass: 0.0853 g

### Cannabinoid Profile

Compound	% Mass	mg/g
CBGA	N.D.	N.D.
CBG	0.82	8.2
THCA	0.32	3.2
THCAC4	N.D.	N.D.
THCVA	N.D.	N.D.
D9THC	10.	100
D8THC	0.16	1.6
THCV	N.D.	N.D.
CBNA	0.26	2.6
CBN	0.11	1.1
CBDA	0.15	1.5
CBDVA	N.D.	N.D.
CBD	53	530
CBDV	0.41	4.1
CBCA	N.D.	N.D.
CBC	N.D.	N.D.
CBLA	N.D.	N.D.

### Fractions of Measured Cannabinoids

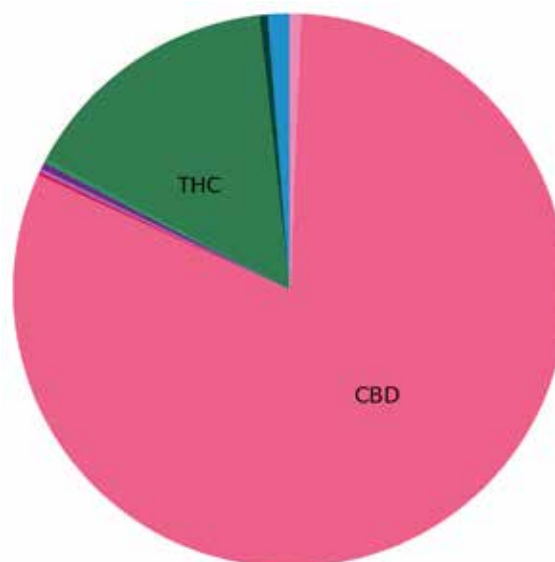

### Calculated Liquid Chromatogram

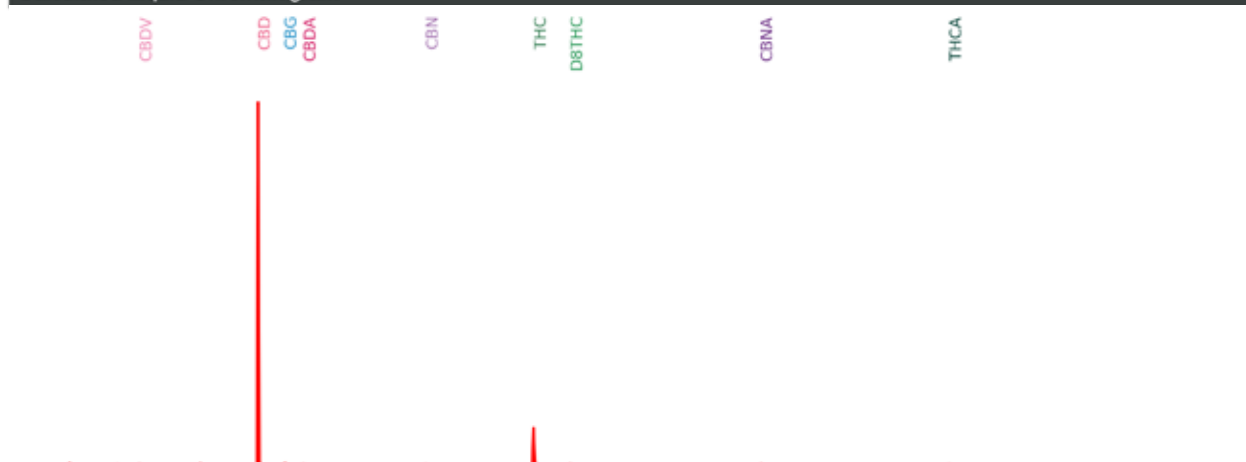

This report and all information herein shall not be reproduced, except in its entirety, without the written consent of Steep Hill Halent. The report is for informational purposes only and should not be used to diagnose, treat, or prevent any medical related symptoms. Results are applicable only for samples tested, and for the specific tests conducted.

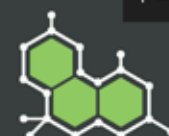

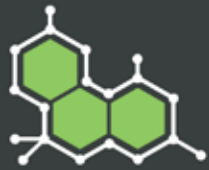

# Harlequin

Customer: W Vapes		Test Site: SHL Berkeley		Instrument: HPLC-DAD-MS	
Test: Cannabinoid, Terpene Potency		Sample Type: Concentrate		Customer's ID:	Sample ID: CON1930-1
Submitted: 2016-02-03		Analyzed: 2016-02-04		Reported: 2016-02-05	Sample Mass: 0.0853 g

Terpenoid Profile		
Compound	% Mass	mg/g
Terpinolene	N.D.	N.D.
Linalool	0.31	3.1
Phytol	N.D.	N.D.
Beta Myrcene	0.27	2.7
Citronellol	0.091	0.91
Caryophyllene Oxide	N.D.	N.D.
Alpha Pinene	N.D.	N.D.
Limonene	N.D.	N.D.
Beta Caryophyllene	N.D.	N.D.
Alpha Humulene	N.D.	N.D.

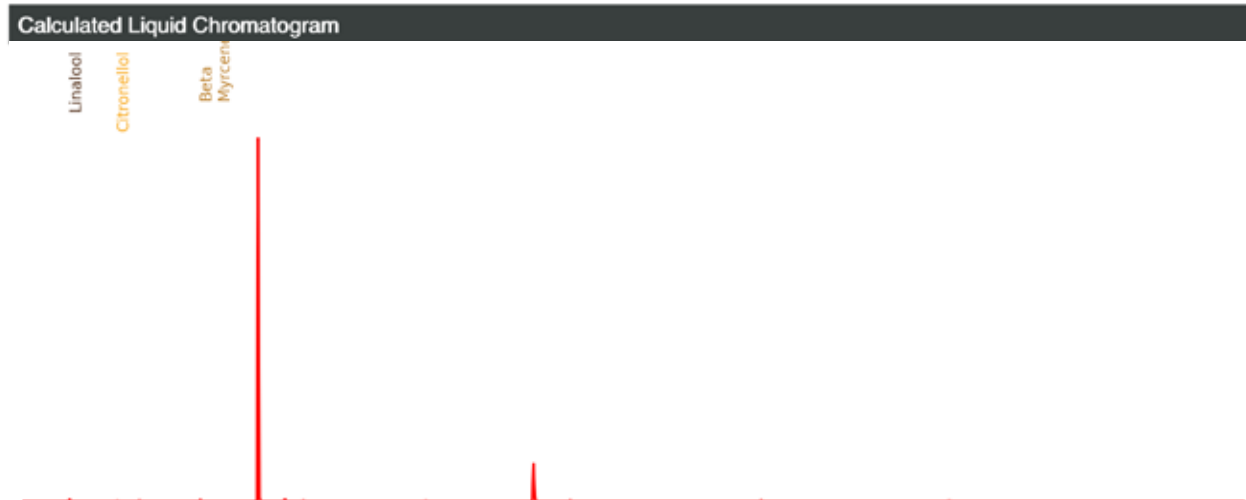
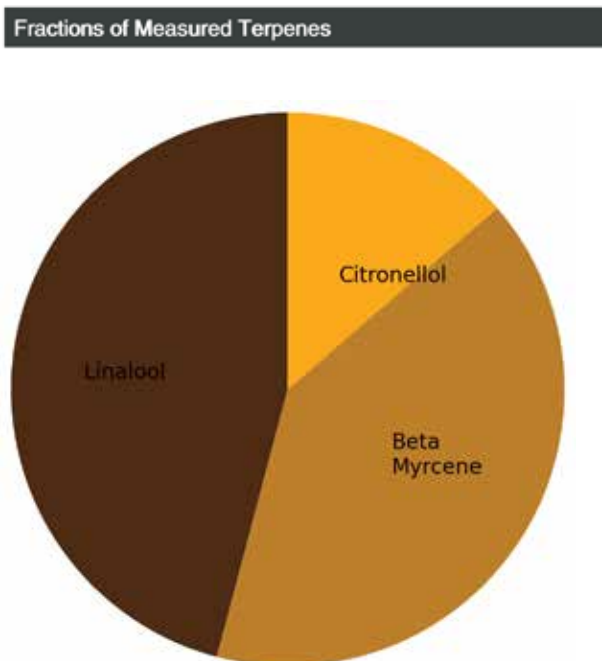

This report and all information herein shall not be reproduced, except in its entirety, without the written consent of Steep Hill Halent. The report is for informational purposes only and should not be used to diagnose, treat, or prevent any medical related symptoms. Results are applicable only for samples tested, and for the specific tests conducted.

